Madrugada - Porto - 1

Cello
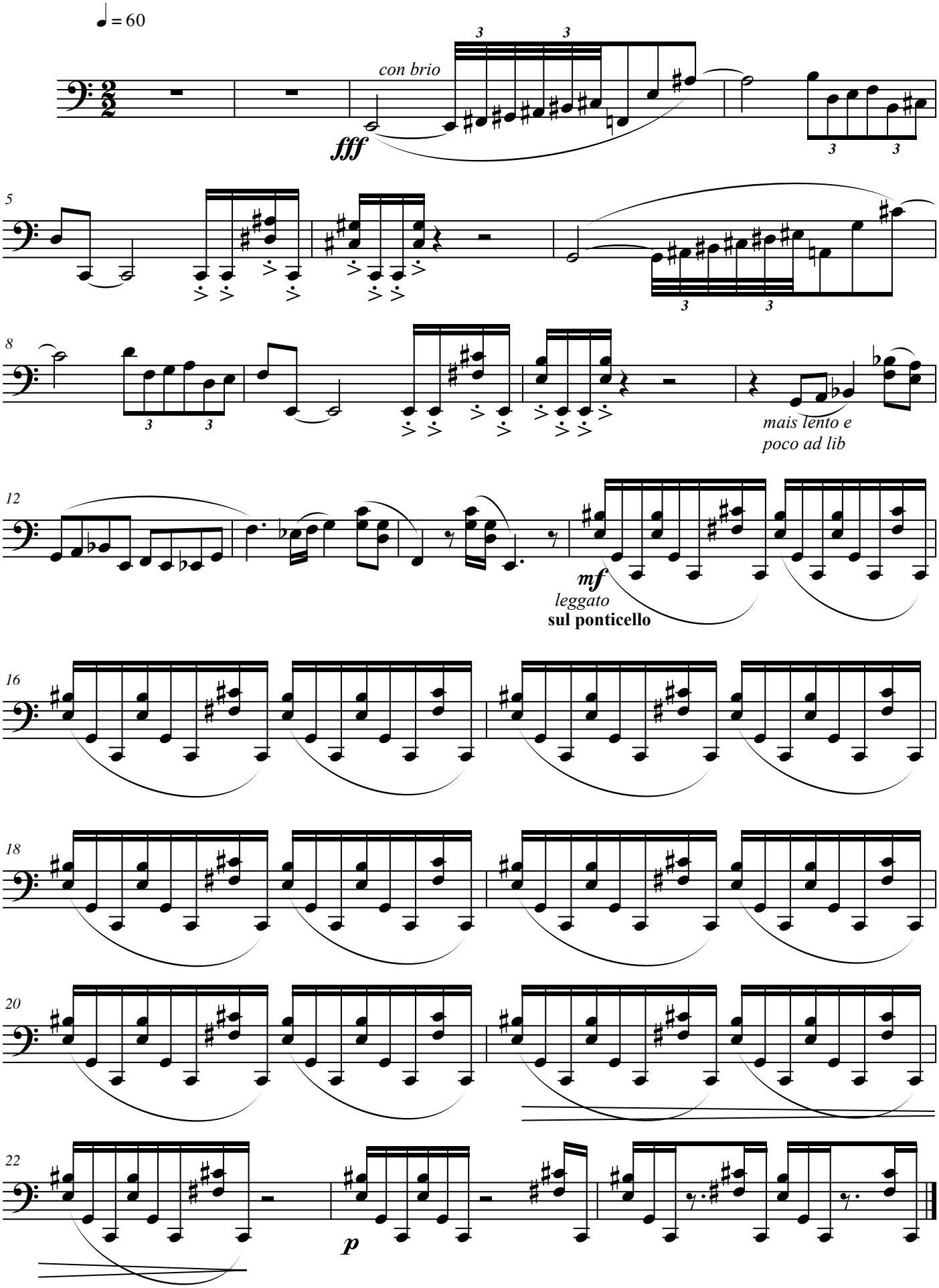
José Mário Branco