16a. Nem Deus nem Senhor

(trompete em SI bemol)
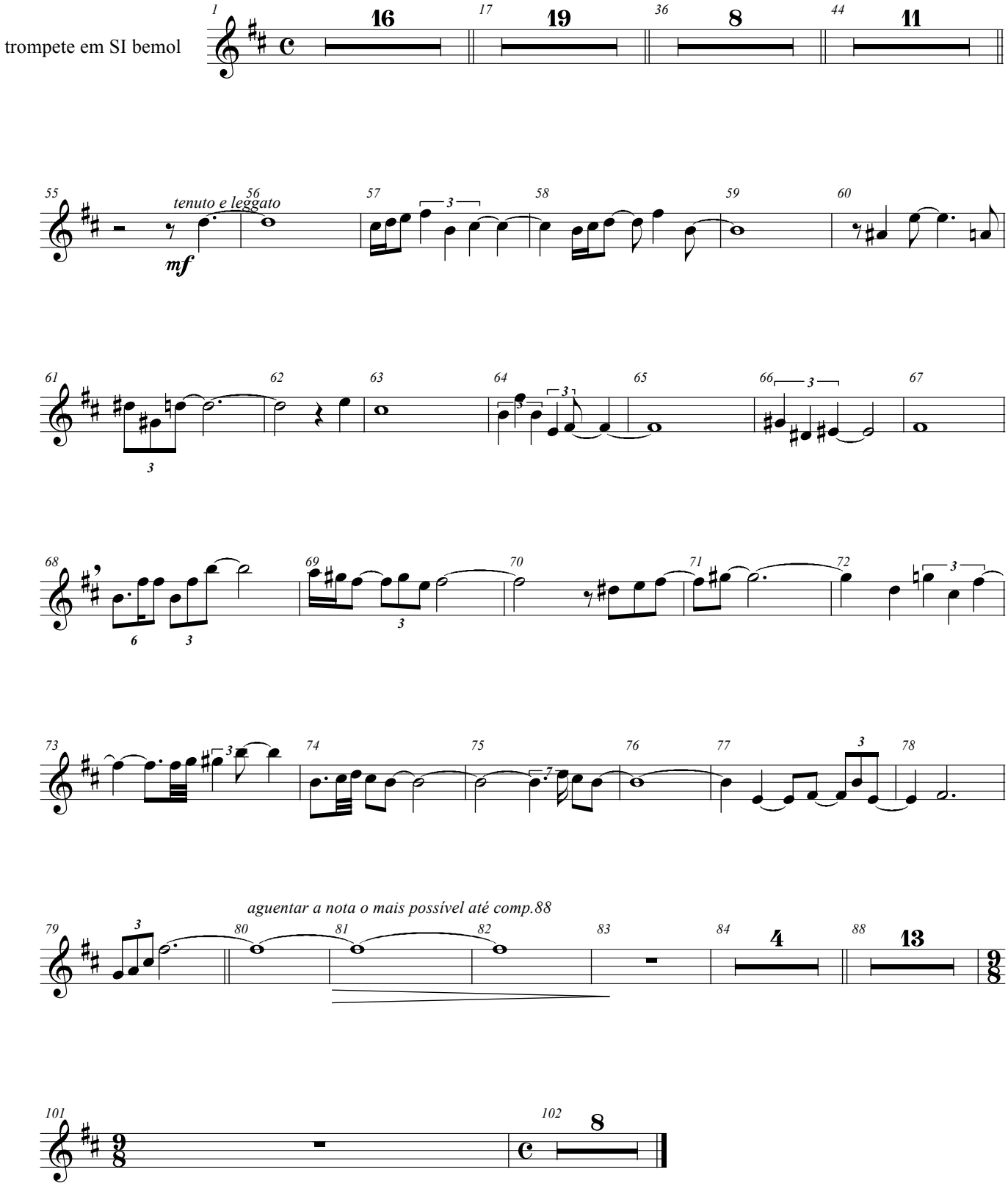
J.M. Branco