01. Nem Deus nem Senhor

(viola)

J.M. Branco

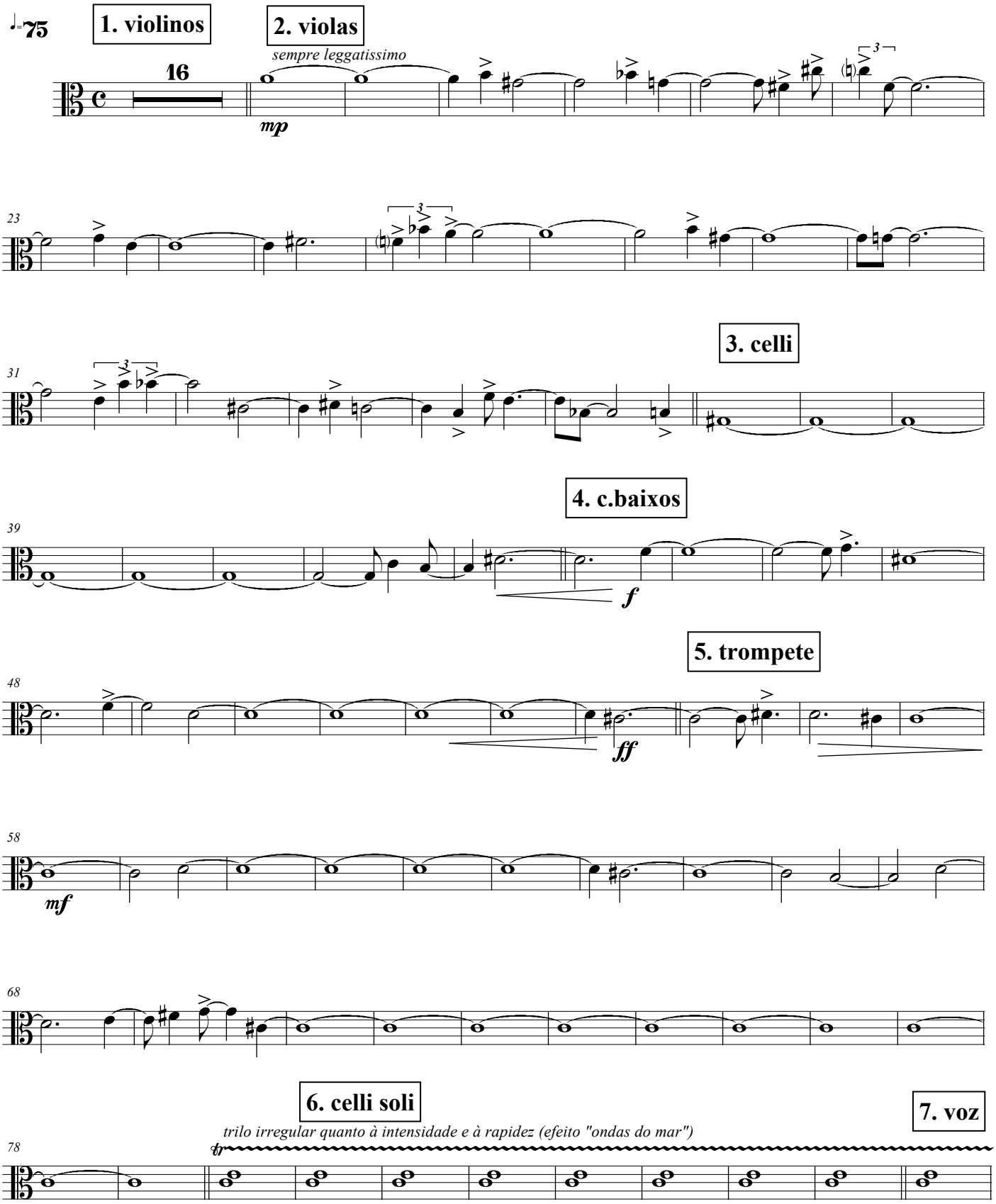

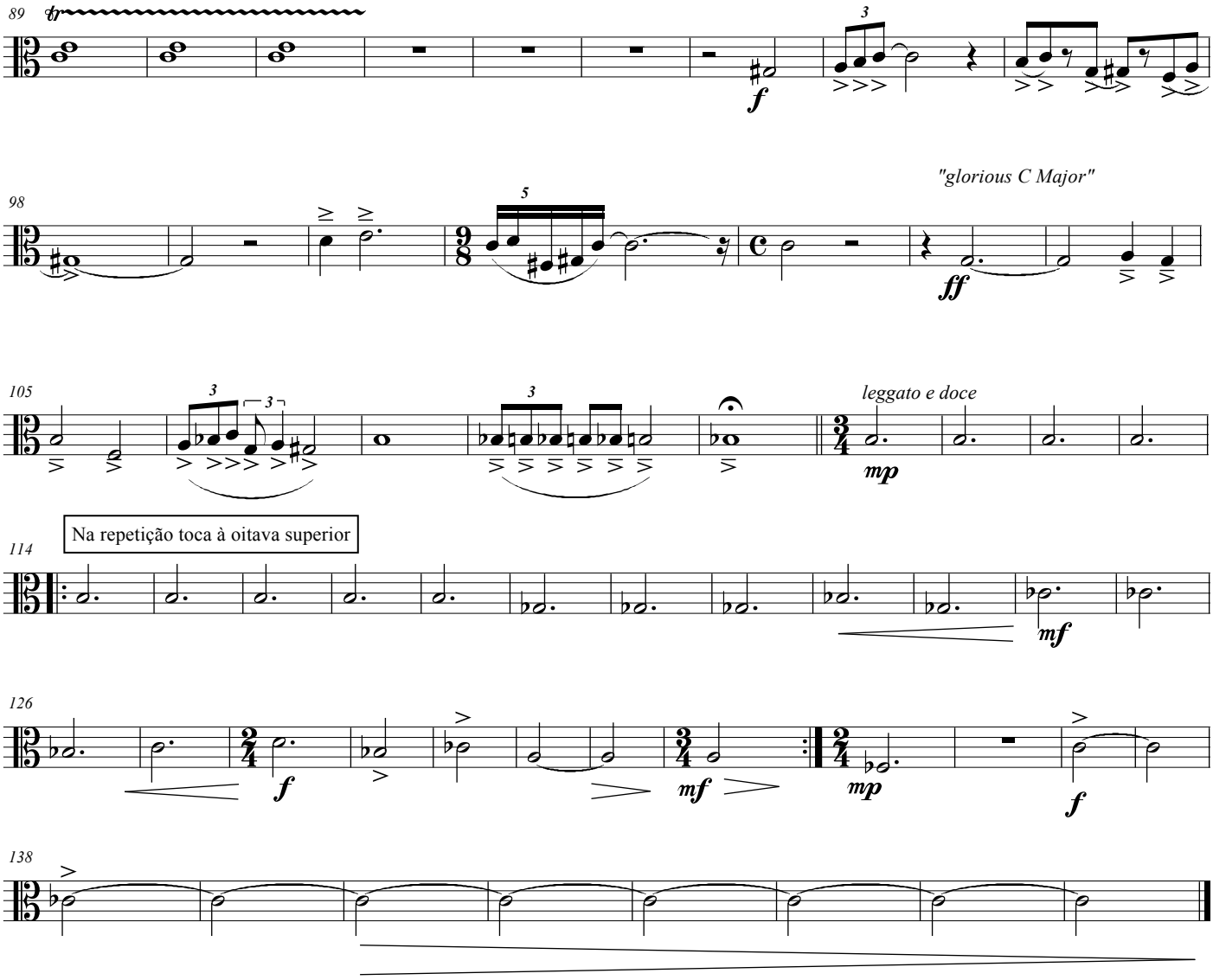
89
tr
f
98
"glorious C Major"
ff
105
leggato e doce
mp
Na repetição toca à oitava superior
114
mf
126
f
mf
mp
f
138