02. Se do Império

(trompas)

J.M. Branco
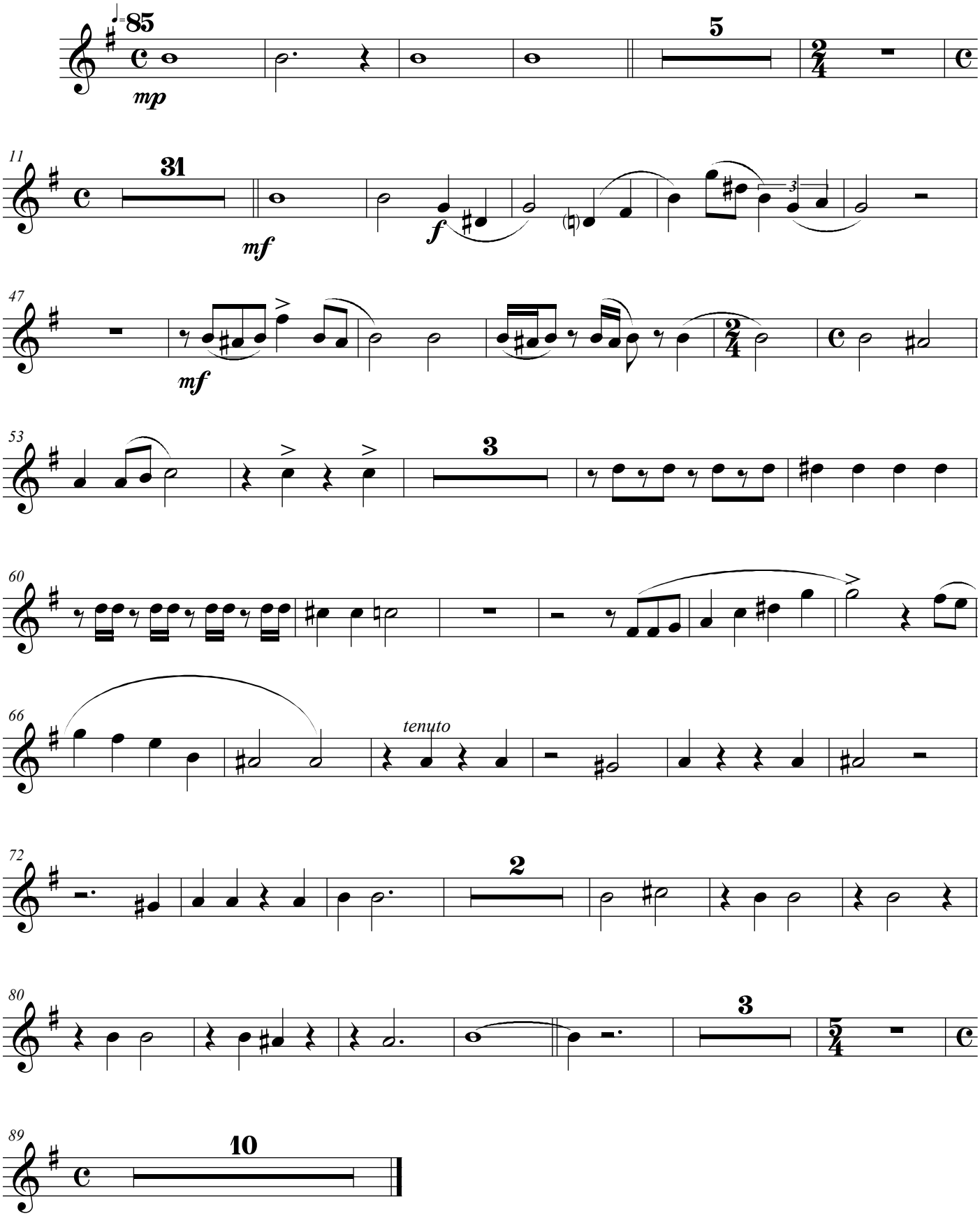
alto = trompa 3