sax alto

03. Poder

J.M. Branco

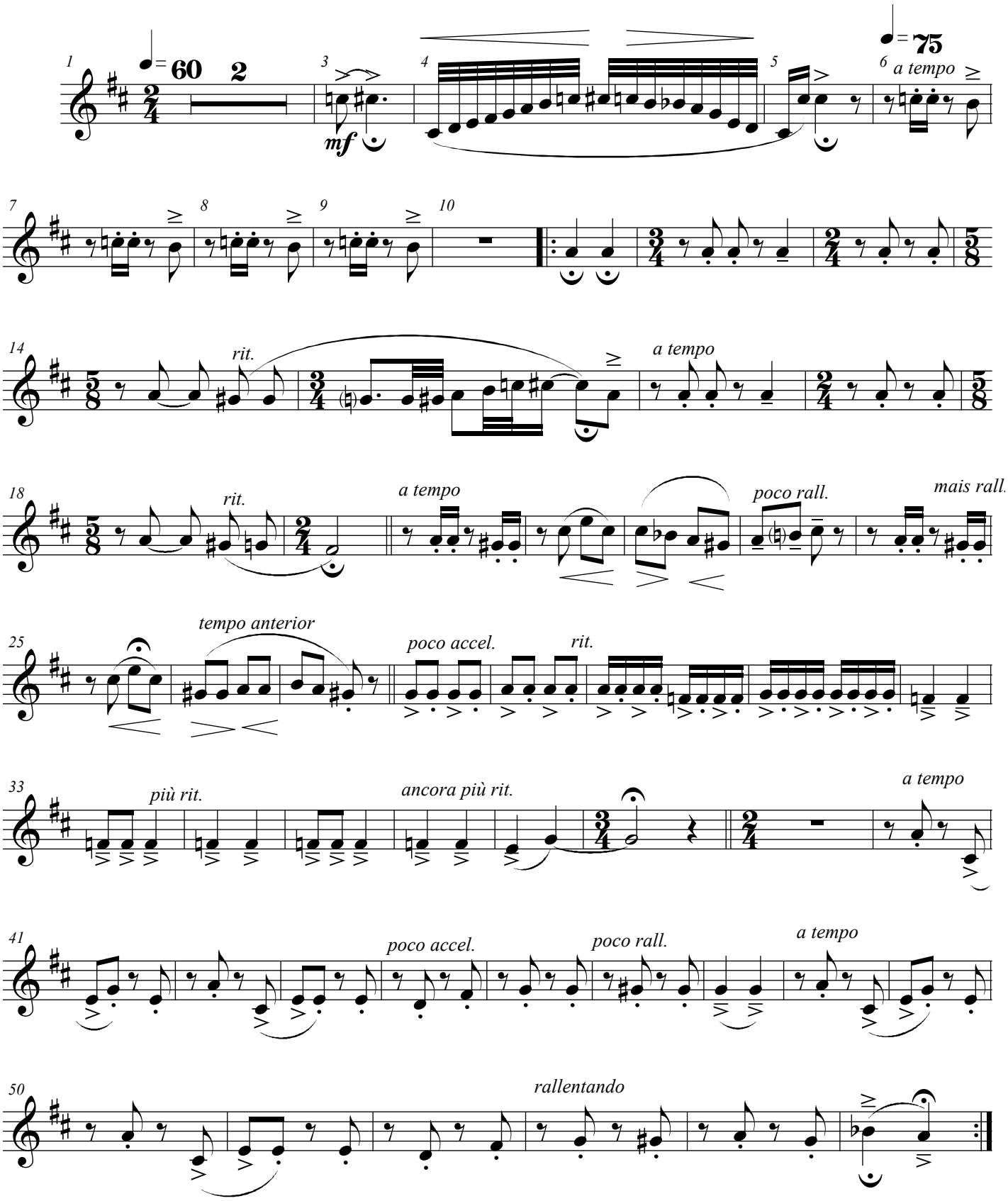

No fim repete o REFRÃO