

Chote "prazenteiro" ♩ = circa 85

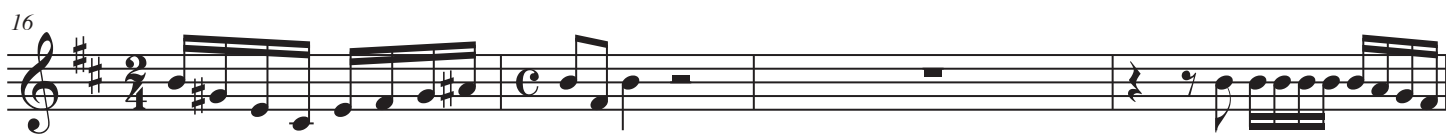
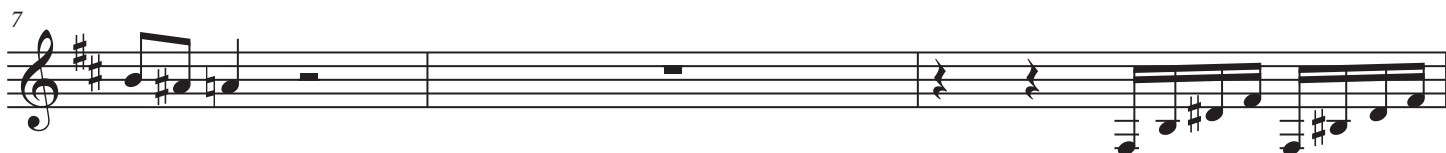

26

29

32

35

38
