16. Elogio de Caeiro
(introdução guitarra)
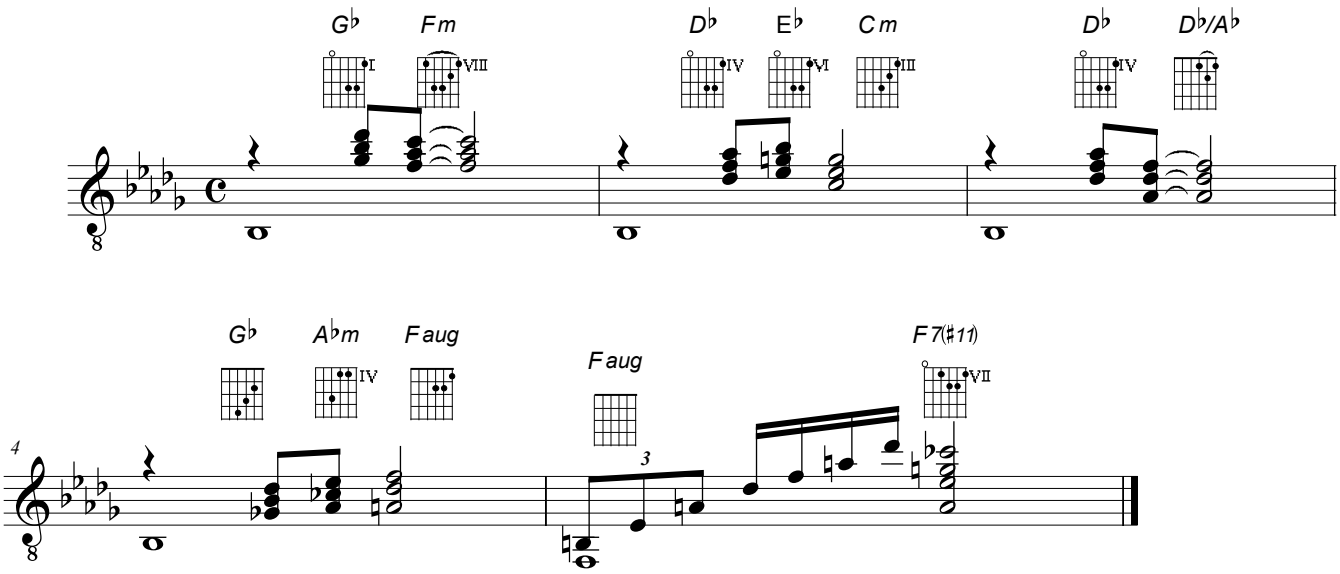
J.M. Branco