

Abertura+Cabaret

sax alt

1

2

3

6

11

16

Rápido

2

22

27

32

37

42

78

83

88

93

98

103

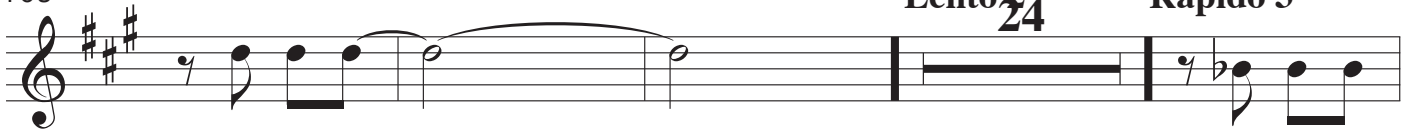

Lento $\frac{3}{4}$

Rapido 3

131

136

141

146

Rapido 4

151

156

161

166

171

176

Rapido 5

181

186

191

196

201

206
