

Abertura+Cabaret

trombn

6

11

16

22

27

32

37

42

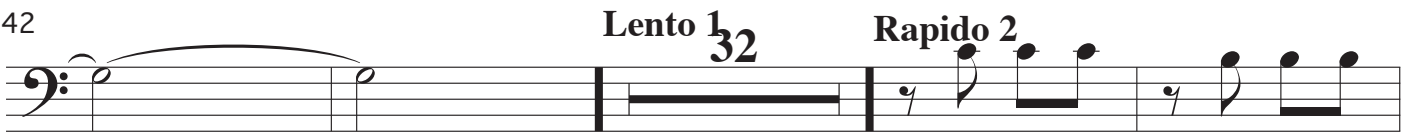

Lento $\frac{1}{32}$

Rapido 2

78

83

88

93

98

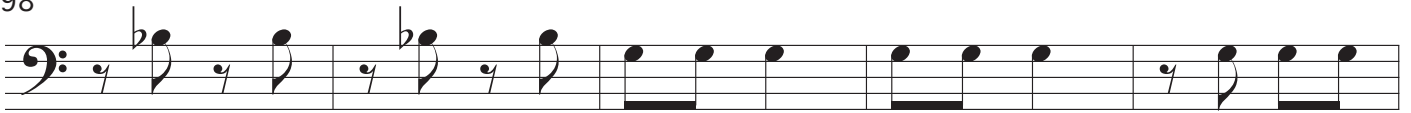

103

131

136

141

146 **Rapido 4**

151

191

196

201

206

