

Score

Voz

Soprano

Violinos-1

Violinos-2

Violas

Cellos

Baixo

11

11

11

11

11

11

11

11

11

16

16

16

16

16

16

16

16

16

21

21

21

21

21

21

21

21

26

32

32

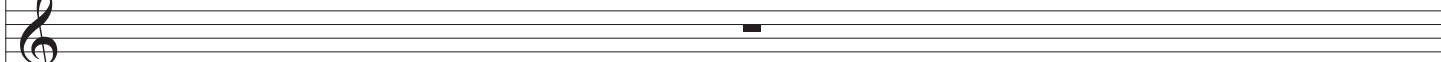

32

32

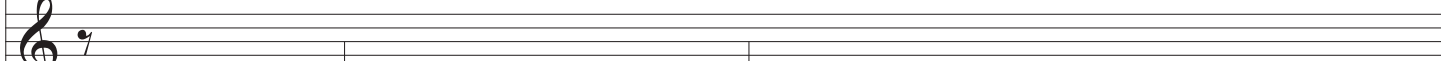

32

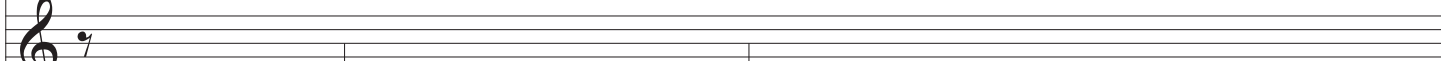

32

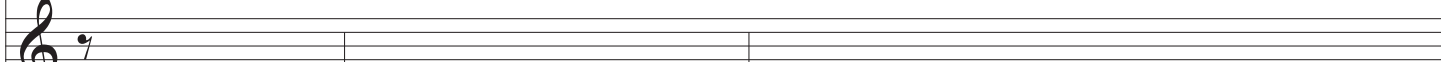

32

33

33

33

33

33

33

33

33

38

2

38

38

38

38

38

38

38

43

43

43

43

43

43

43

43

43

Detailed description of the musical score: This page contains six staves of music. The first staff is a bass clef staff starting at measure 43. It features a sequence of eighth notes: G2, A2, B2, C3, D3, E3, F3, G3, A3, B3, C4, D4, E4, F4, G4, A4, B4, C5. There are fingerings '4', '2', and '2' written below the notes. The second staff is a treble clef staff with a whole rest for five measures. The third staff is a treble clef staff starting at measure 43 with a 7/8 time signature. It contains eighth notes: G4, A4, B4, C5, B4, A4, G4, F4, E4, D4, C4, B3, A3, G3, F3, E3, D3, C3, B2, A2, G2. The fourth staff is a treble clef staff starting at measure 43 with a 7/8 time signature, containing eighth notes: G2, A2, B2, C3, D3, E3, F3, G3, A3, B3, C4, D4, E4, F4, G4, A4, B4, C5, B4, A4, G4, F4, E4, D4, C4, B3, A3, G3, F3, E3, D3, C3, B2, A2, G2. The fifth staff is a treble clef staff starting at measure 43 with a 7/8 time signature, containing eighth notes: G2, A2, B2, C3, D3, E3, F3, G3, A3, B3, C4, D4, E4, F4, G4, A4, B4, C5, B4, A4, G4, F4, E4, D4, C4, B3, A3, G3, F3, E3, D3, C3, B2, A2, G2. The sixth staff is a treble clef staff starting at measure 43 with a 7/8 time signature, containing eighth notes: G2, A2, B2, C3, D3, E3, F3, G3, A3, B3, C4, D4, E4, F4, G4, A4, B4, C5, B4, A4, G4, F4, E4, D4, C4, B3, A3, G3, F3, E3, D3, C3, B2, A2, G2.

53

59

59

59

59

59

59

59

59

64

70

70

70

70

70

70

70

70

76

