

Violino 1

01. TRAVESSIA DA DESERTO

02. ÁGUAS PARADAS

03. EMIGRANTES DA 4ª DIMENSÃO

04. MENINOS DE AMANHÃ

05. INQUIETAÇÃO

06. QUEIXA

07. A CANTIGA É UMA ARMA

08. RONDA DO SOLDADINHO

223

231

09.FADO PENÉLOPE

241

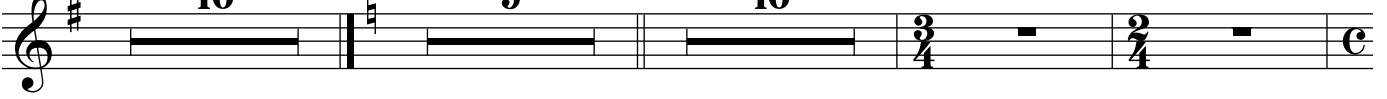

10.CASA COMIGO MARTA

268

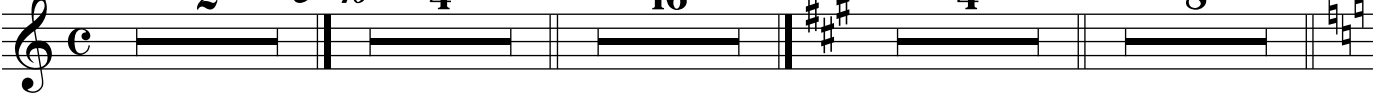

11.CHARLATÃO

12.QUAL É A TUA, Ó MEU?

302

13.EU VIM DE LONGE

322

327

333

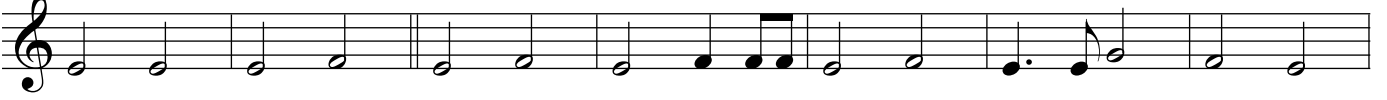

340

347

353

359

365 $\bullet = 70$ **14.A NOITE/TENTANDA VIA**

p < *mf* < *f* > *mf*

372

mf

379 $\bullet = 120$ **15.MUDAM-SE OS TEMPOS**

4 4 2/4

391 $\bullet = 50$ **16.SER SOLIDÁRIO**

3 2/4 8 8 3
