04. Pão-pão

(ponteiro de gaita em LÁ)
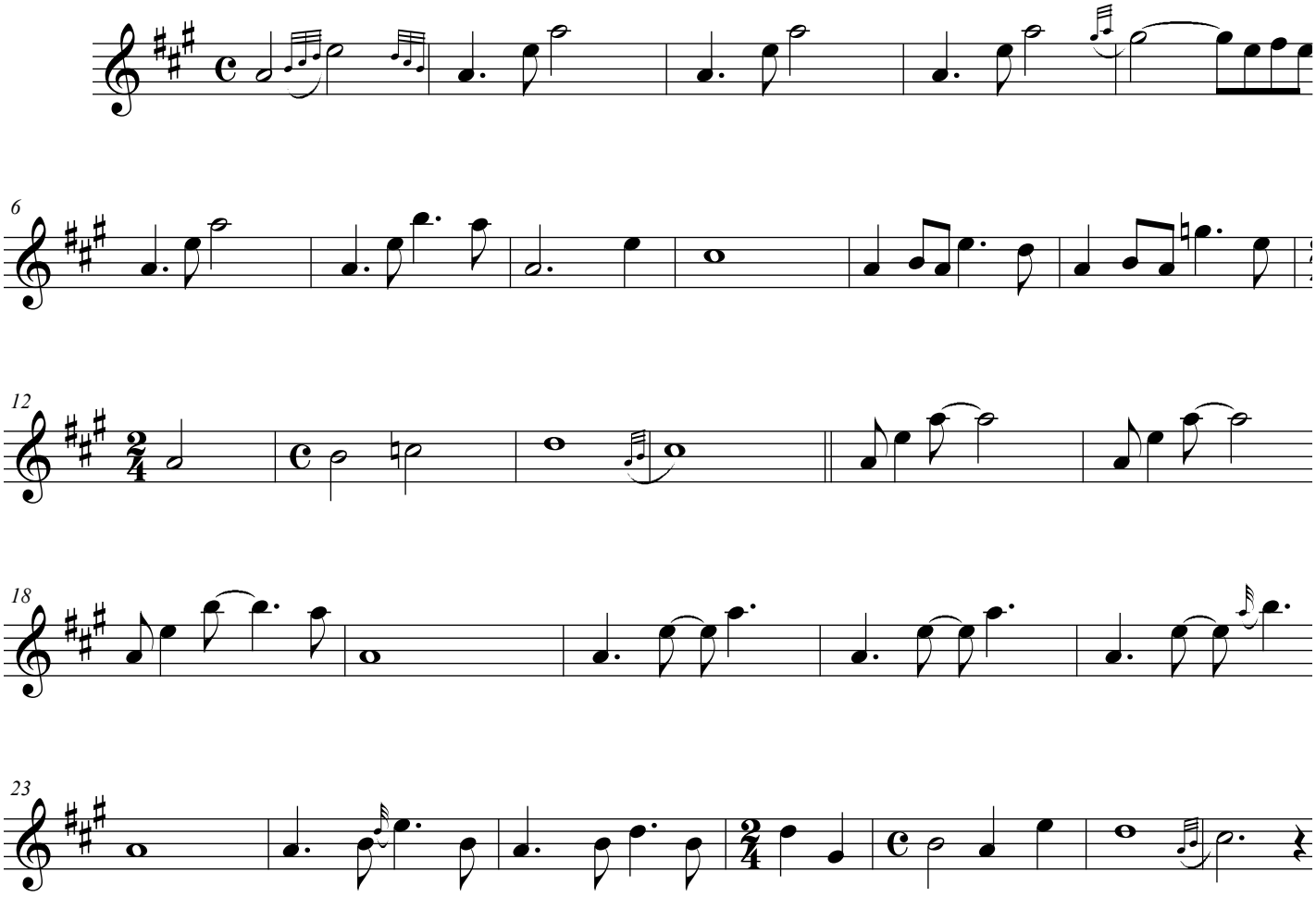
J.M. Bran