

Canção Sílvia/Noivas lenta

Sax sop

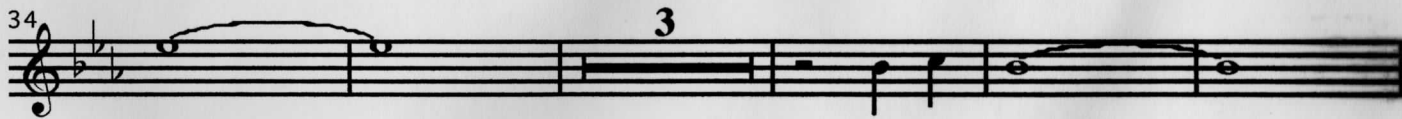
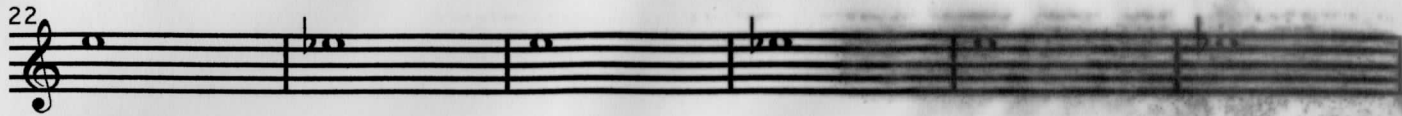
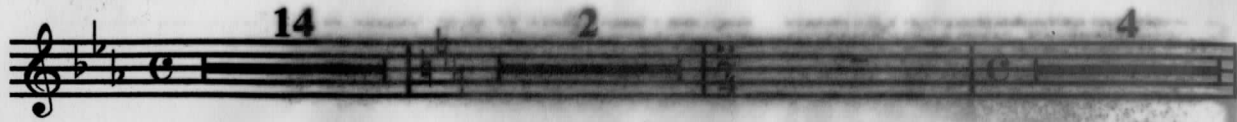

42 **Sep 1** 7 **Ref 3**

54

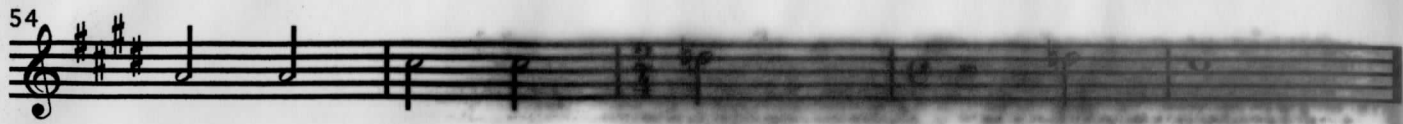

59 **Coup 2**

65 **Sep 2** 7

77 **Ref 4**

83

88

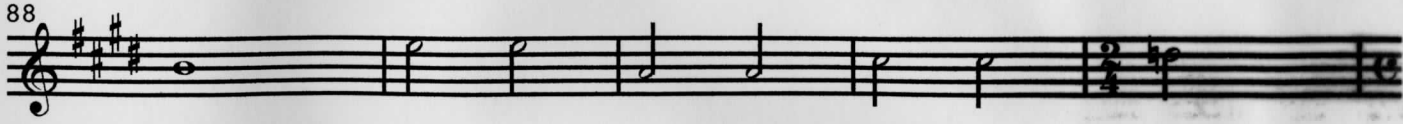

93 **Coda** 8
